Ala Bali

by Sherine

Transcribed by Sam Madoo

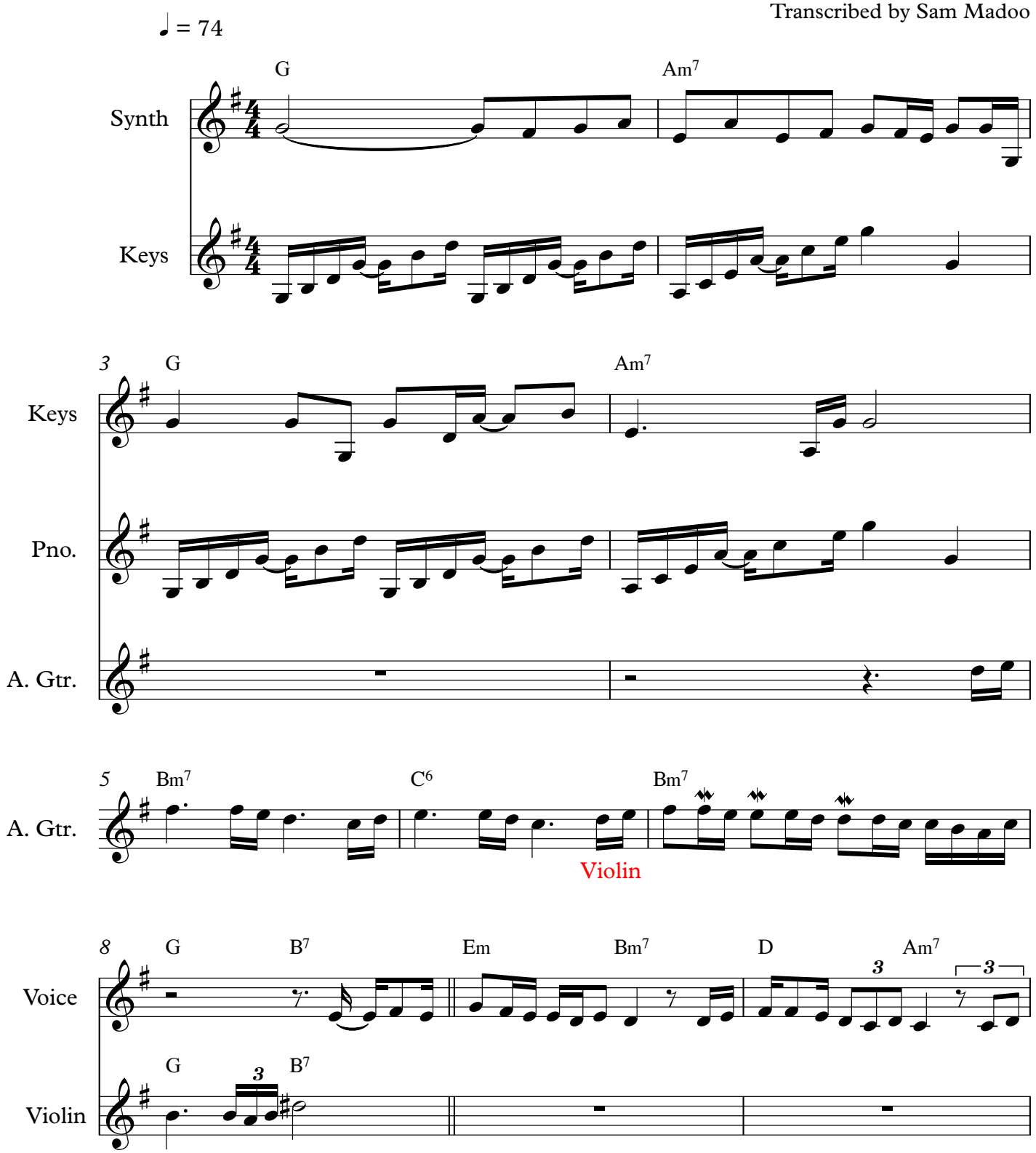

www.ArabicMusicScore.com