Ya Retney

by Ahmed Abdel Fattah

Transcribed by Sam Madoo

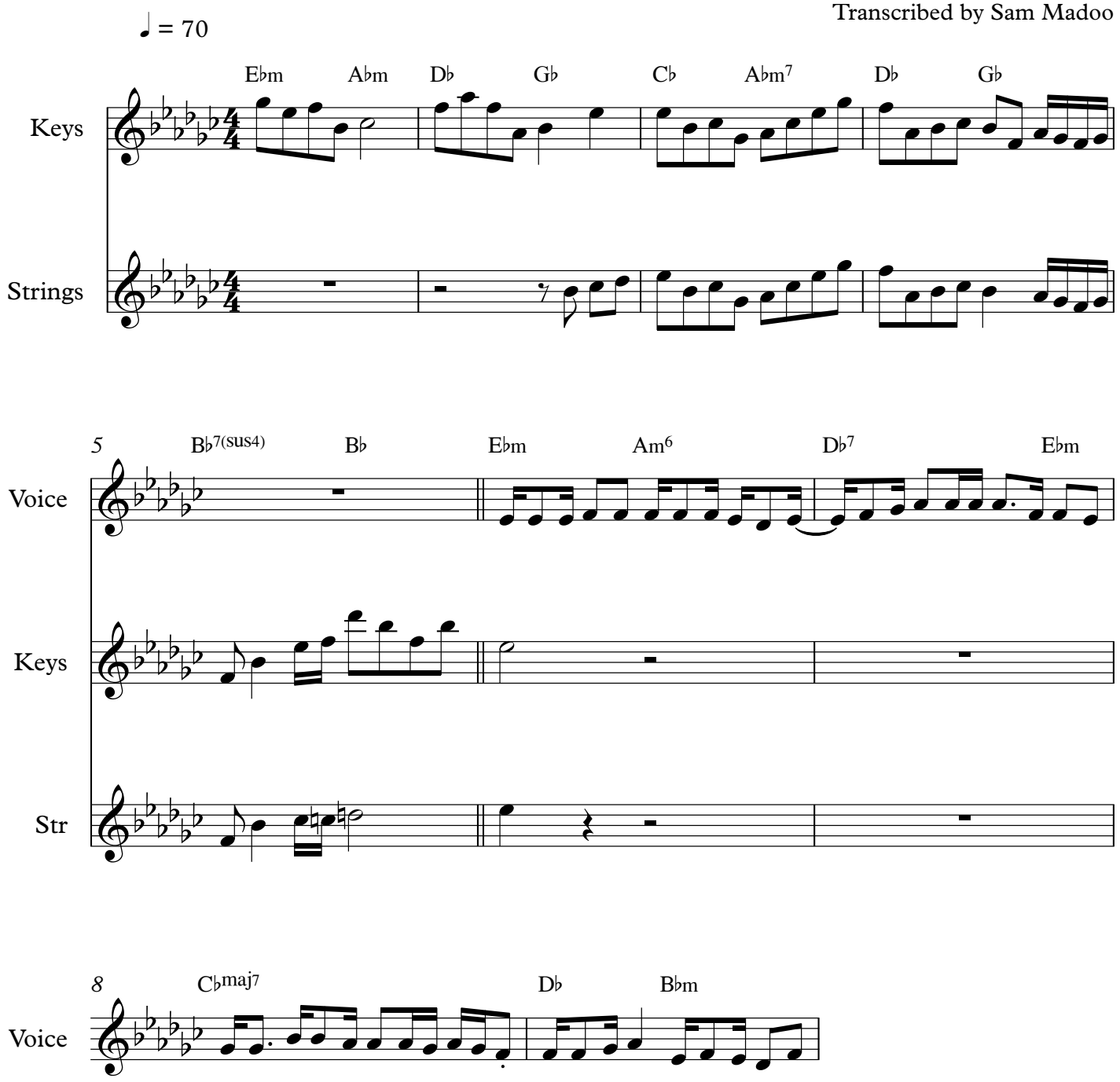

www.ArabicMusicScore.com